

Leaside Area Action Plan: Consultation from Tower Hamlets Council

**LCI/GLH Residents Meeting
7 February 2022**

Orchard Wharf – Planning Application

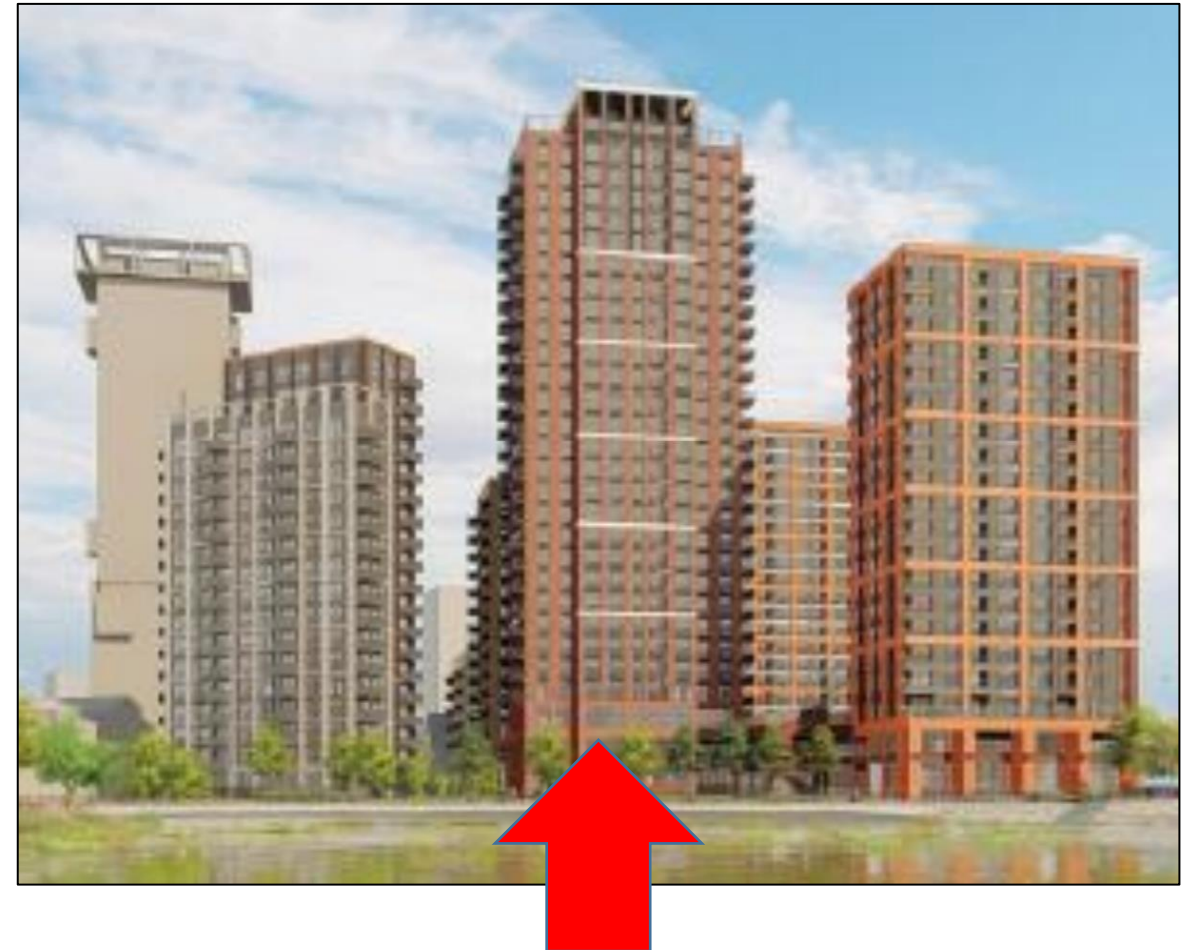

Orchard Wharf – Council Consultation Plan

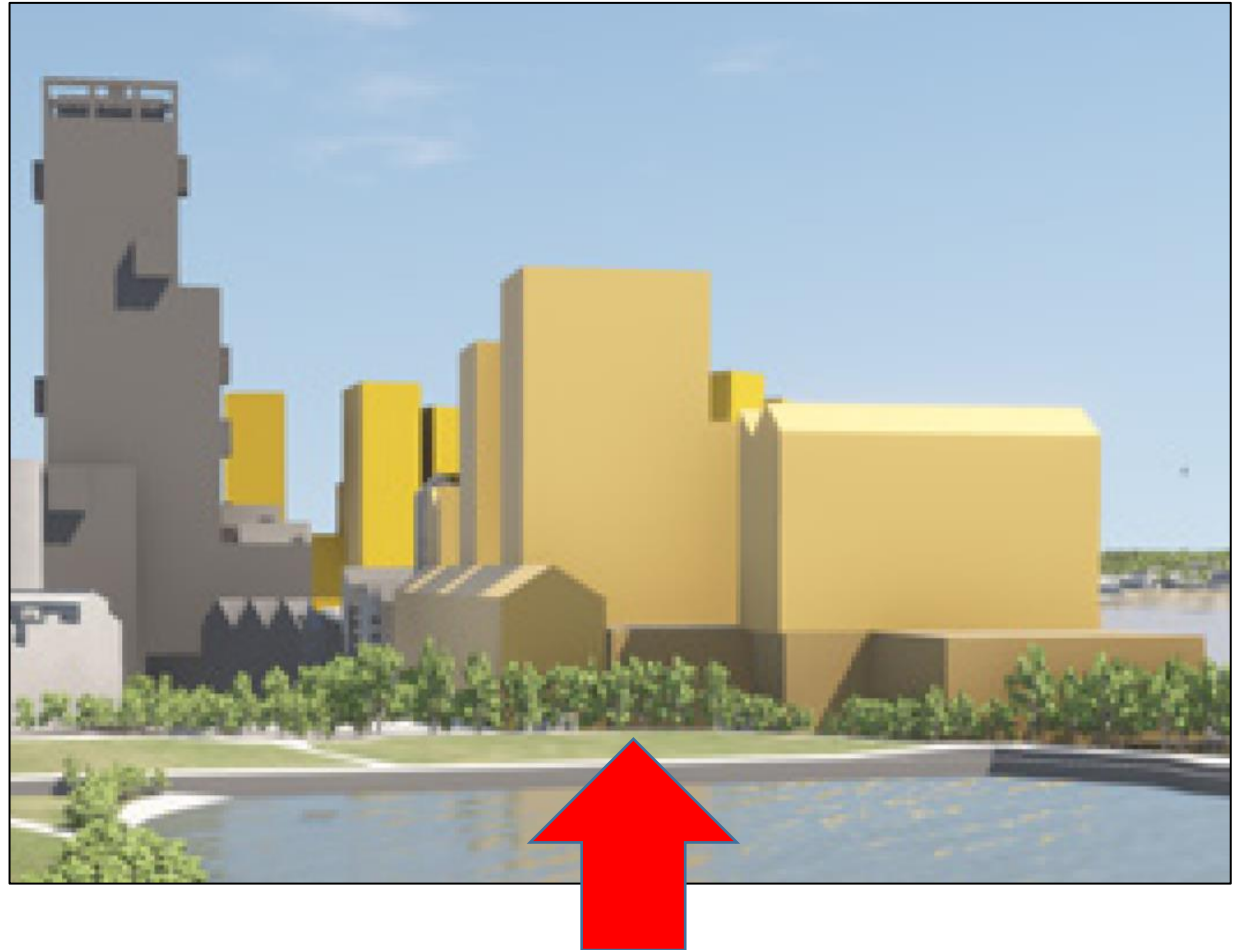

LCI/GLH Perspectives

Pros

- Lower towers, mirroring the buildings at Goodluck Hope
- Planning for 350 homes (instead of 850 in the planning application)
- Requirement to demonstrate wharf use is compatible with any housing above

Cons

- Wharf use still mandatory for the whole site
- Expectation that housing will be provided above wharf to be car-free
- No mechanism to pay for new foot-bridges has been identified

Leamouth Depot – Council Consultation Plan



How to Respond

- Council web page: <https://talk.towerhamlets.gov.uk/leasideplan>
- Google search: Leaside Area Action Plan
- Deadline for Comments: **Friday 11 February 2022**
- Comment either:
 - Fill in the online survey – link on the above web page or direct: https://talk.towerhamlets.gov.uk/leasideplan/survey_tools/leaside-aap-regulation-18-nov-2021-feedback-survey
 - By email to planmaking@towerhamlets.gov.uk